Undergraduate BS in Computer Science Flowchart

Draft v 2.6– 6/27/2009
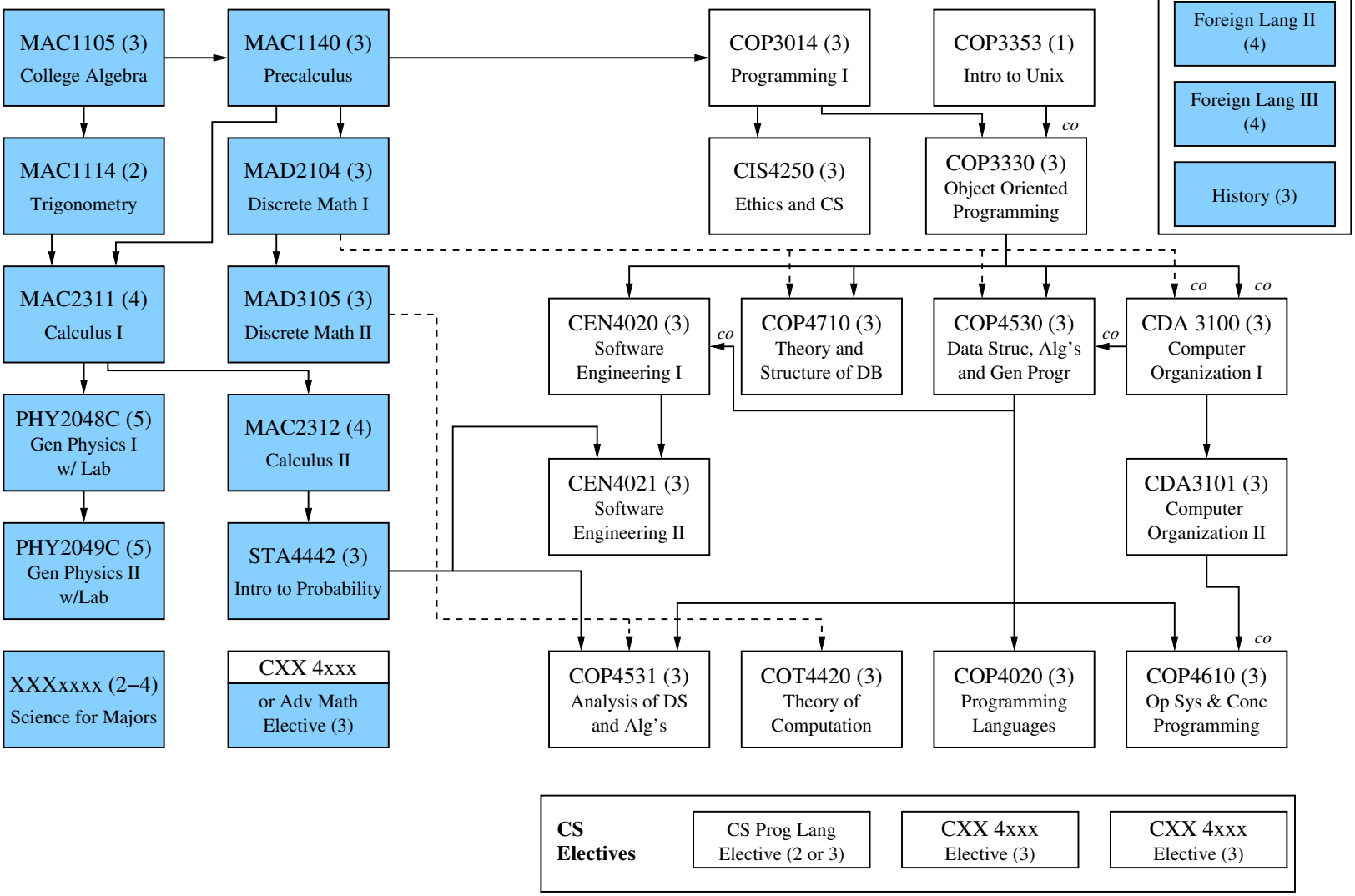
Arrows indicate prerequisite – "co" indicates corequisite (the classes may be taken simultaneoulsy)